

Schwanensee

Acte 2 Scène finale

Tschaikovski

♩ = 120

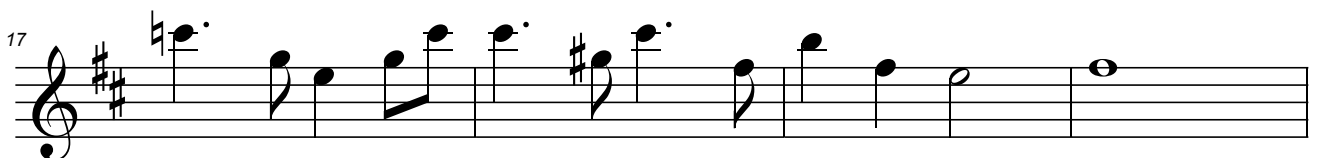
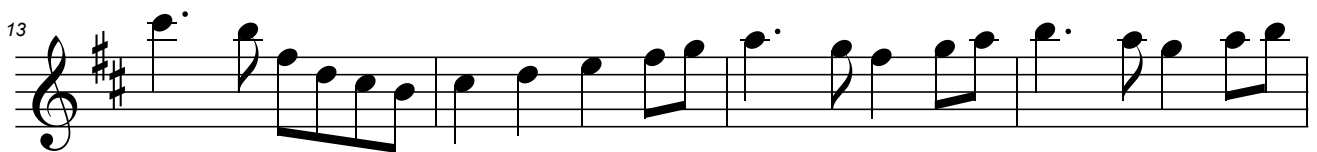
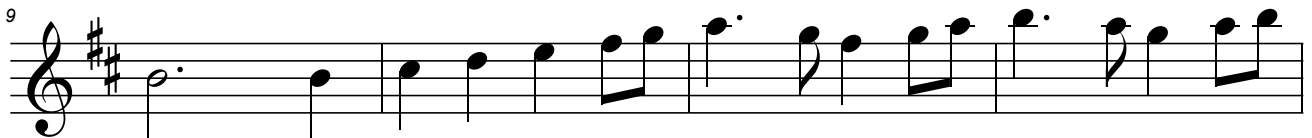
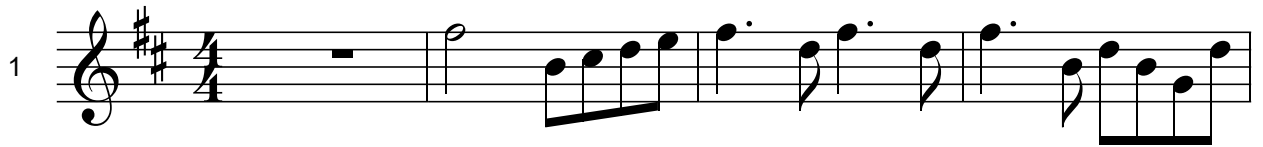

21

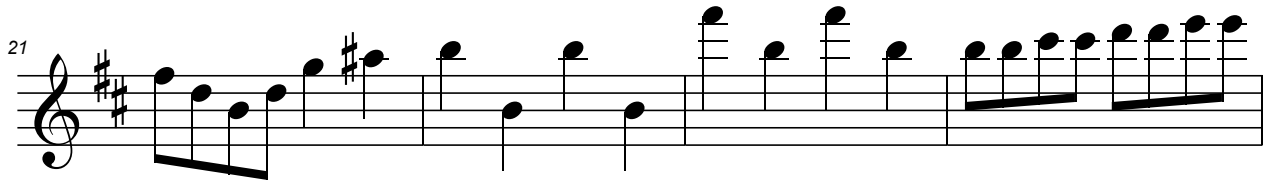

25

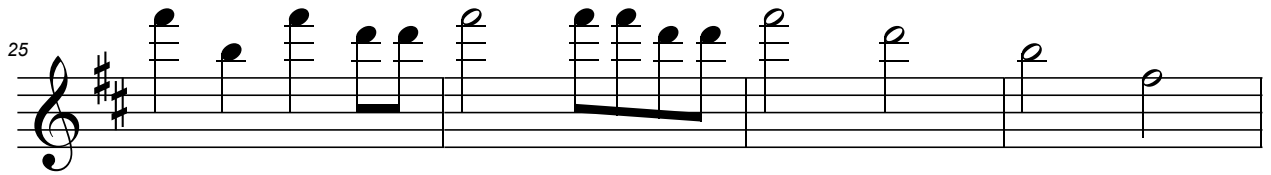

29

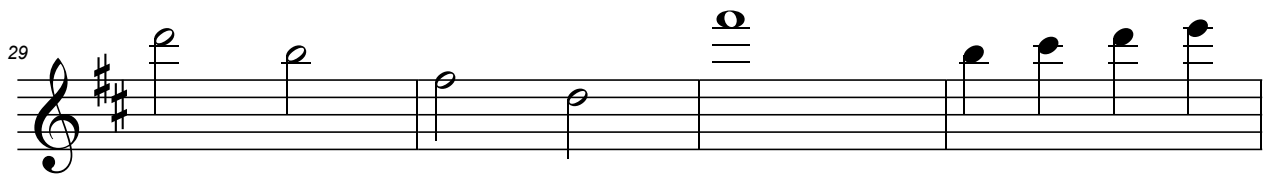

33

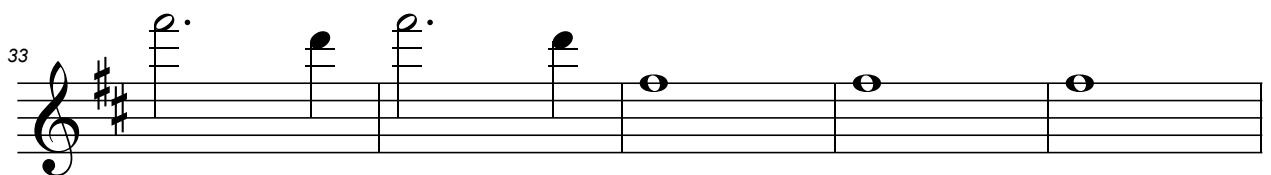

38

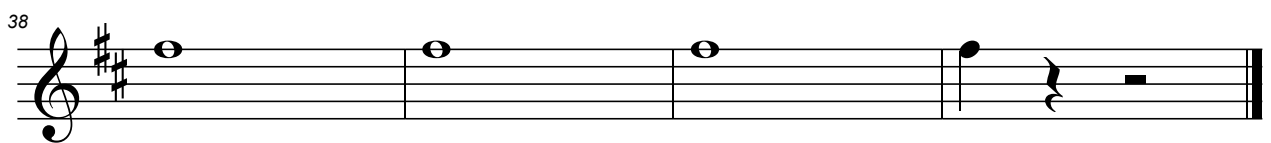
